

PLAN SHOWING THE PROPOSED CONSTRUCTION OF A RESIDENTIAL BUILDING  
 AT PLOT No. D-18, I STREET, GOVINDA NAGAR, PALAVAKKAM VILLAGE, TAMBARAM TALUK,  
 KANGIPURAM DIST. IN S.No. 55/3 & 56/2 (PLOT REGULATED UNDER P/LD/505/04) DT 02-1-2005

AS PER P.T.T.A.

Scale: 1:80

OFFICE COPY

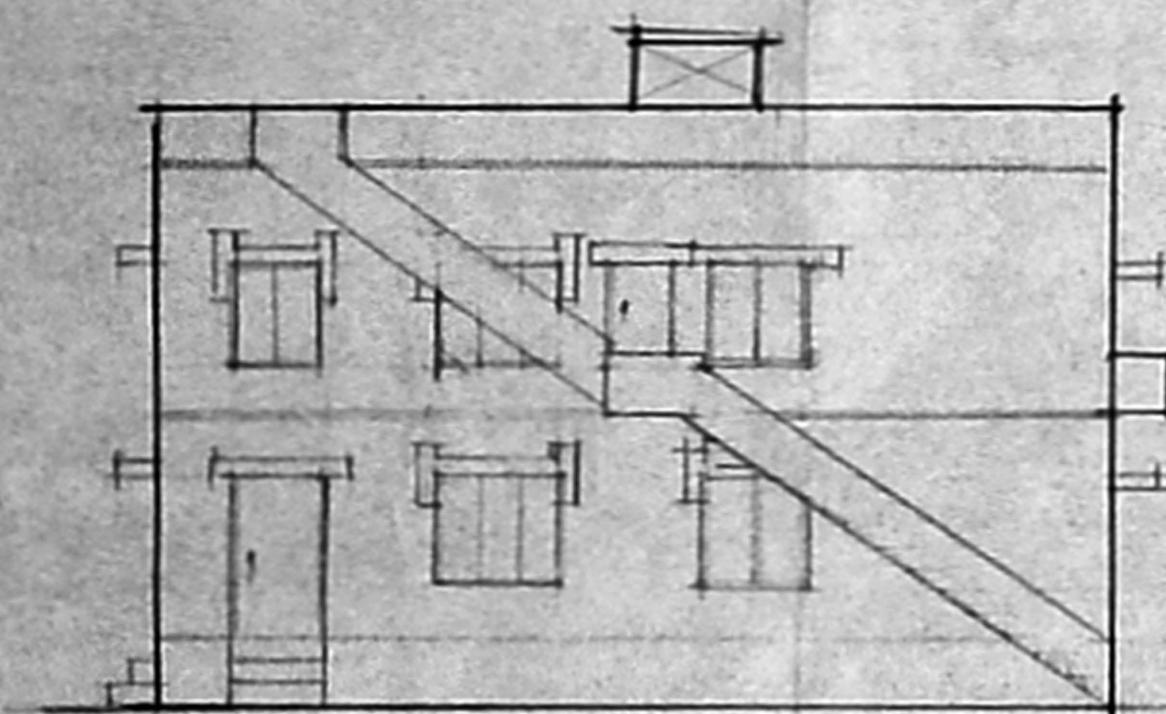

ELEVATION (NORTH SIDE)

**APPROVED**  
 SUBJECT TO THE CONDITIONS IN THIS OFFICE LETTER No. **453/303/2005**  
**11/1027/05** dt **7-6-2005**  
 FOR MEMBER SECRETARY  
 CHENNAI METROPOLITAN  
 DEVELOPMENT AUTHORITY  
 CHENNAI - 600 008.

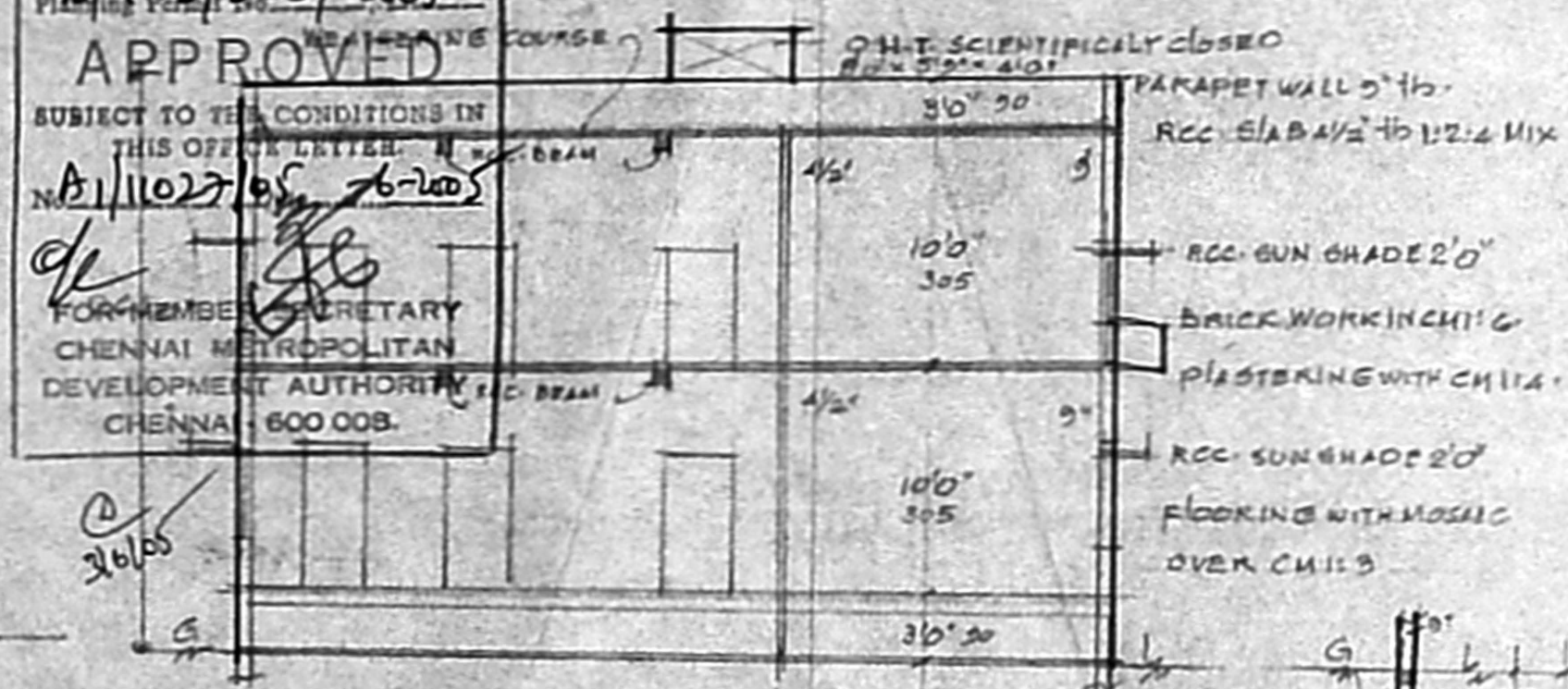

SECTION ON A-B

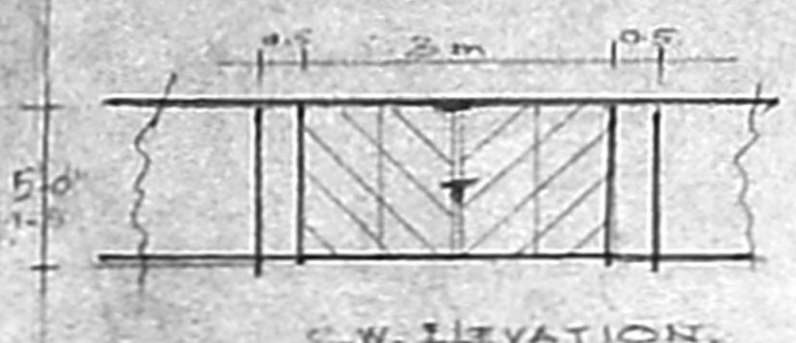

C.W. ELEVATION

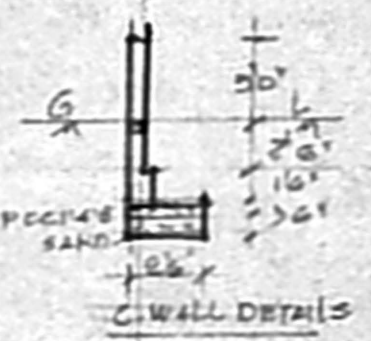

C/WALL DETAILS



GUMP DETAILS  
10x100x70



SEPTIC TANK DETAILS  
80x40x70

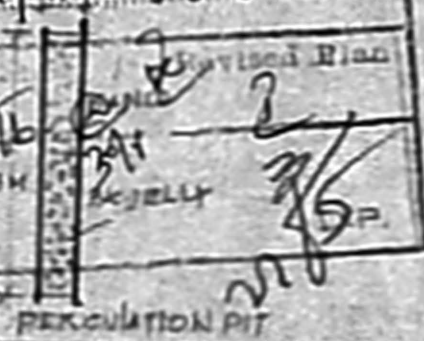

PERCUSSION PIT

10x11  
 CMDA "A" CHANNEL  
 C. No. **01/11027/05**

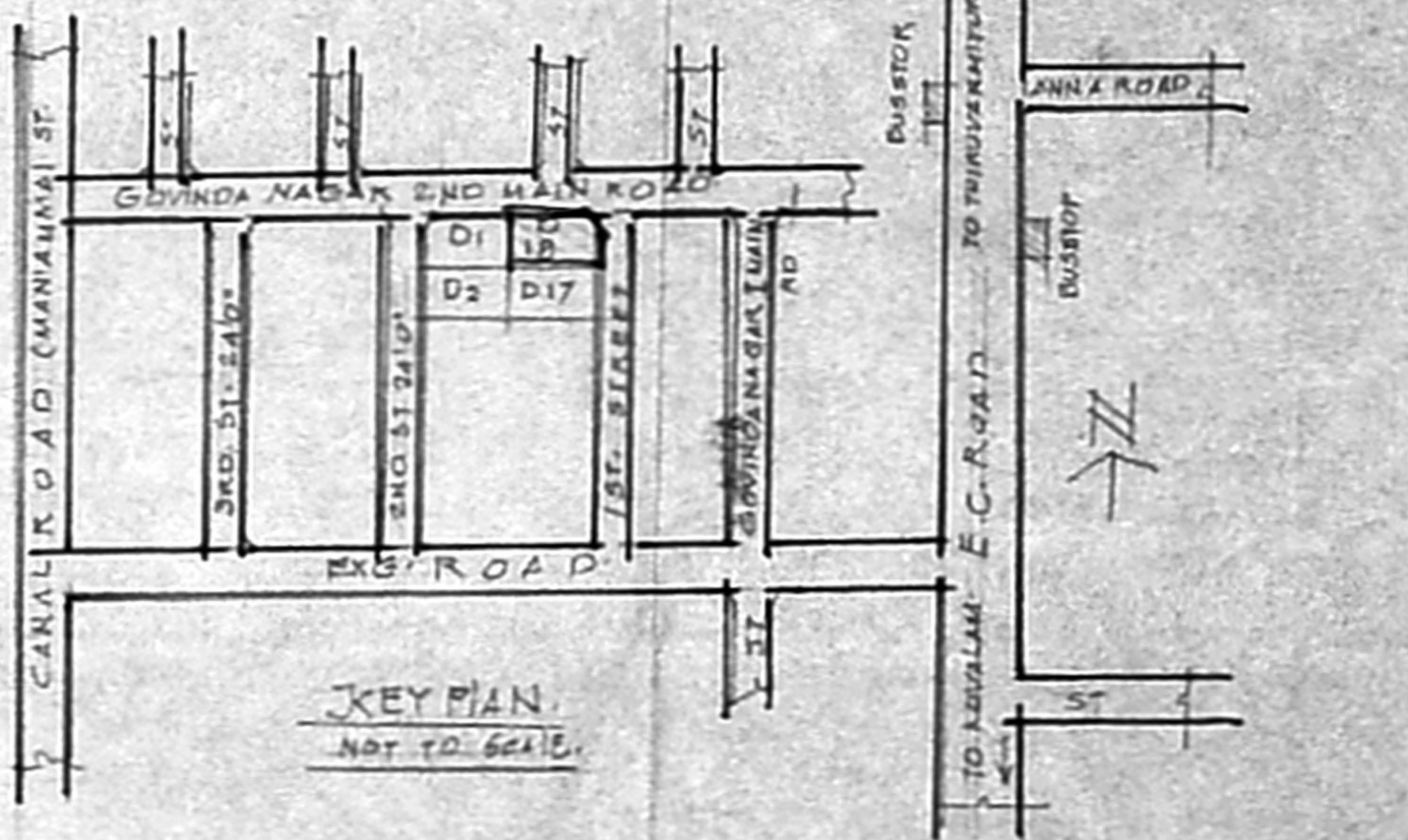

KEY PLAN  
NOT TO SCALE

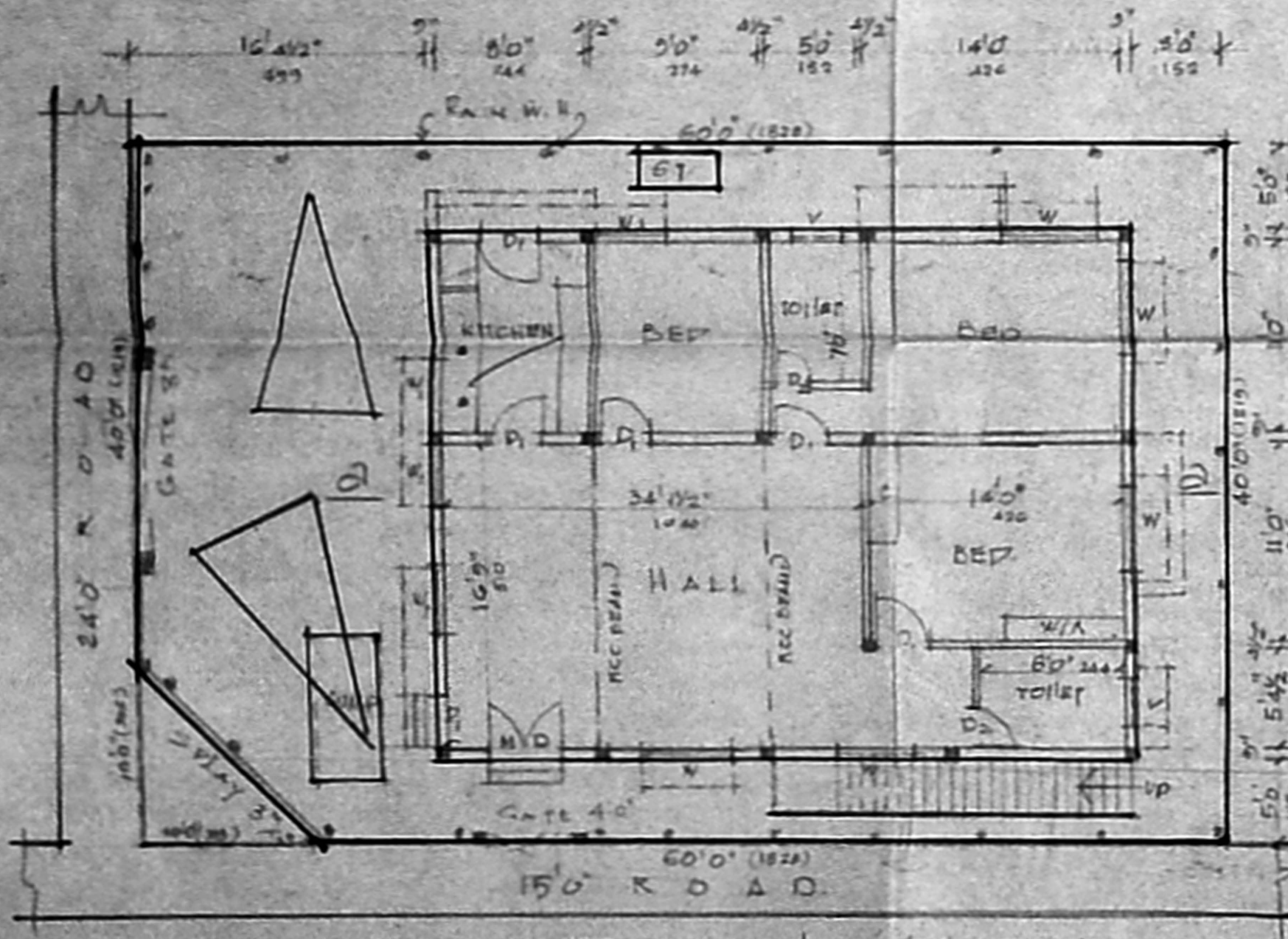

PRO GROUND FLOOR PLAN & SITE PLAN

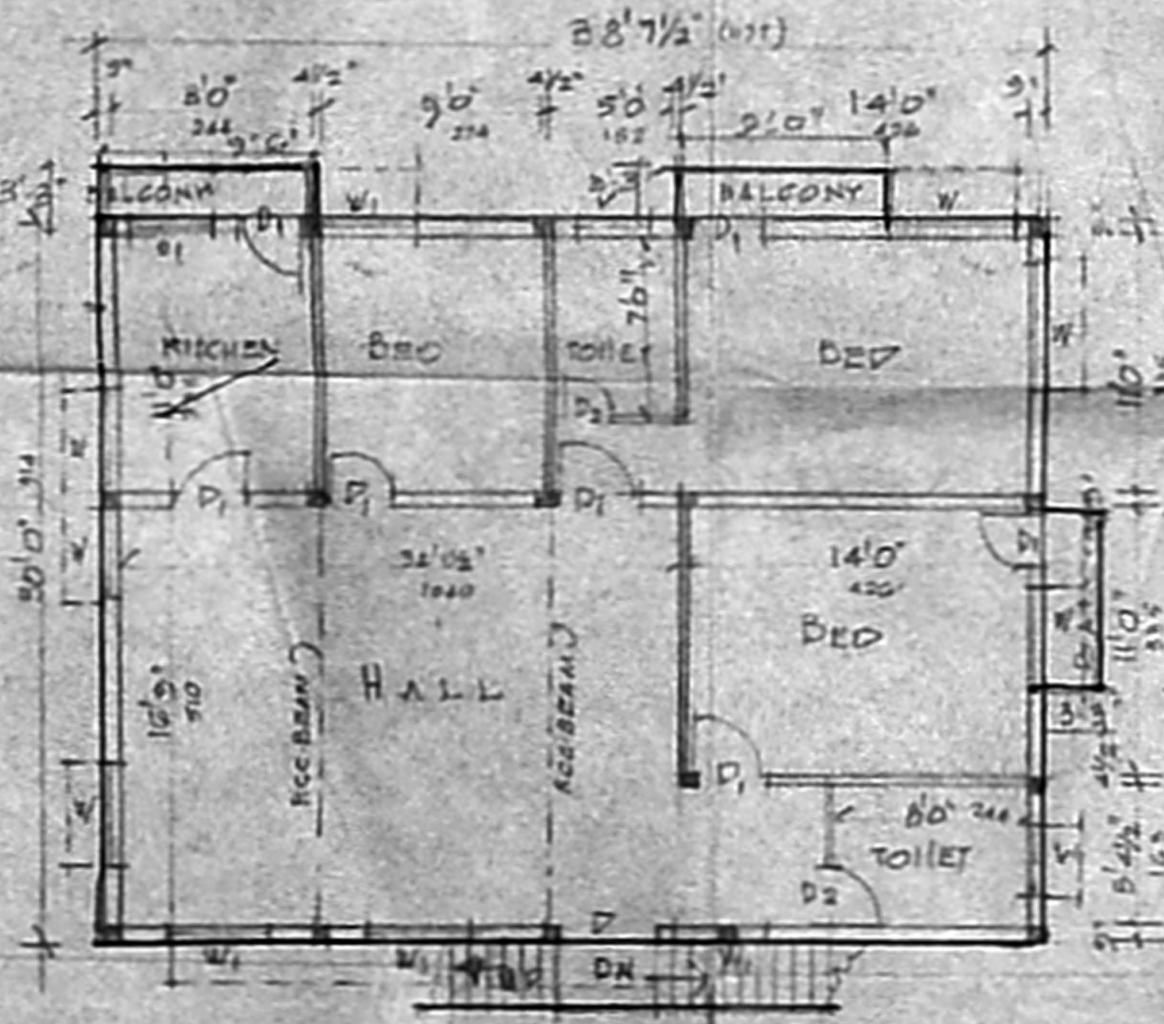

PRO FIRST FLOOR PLAN

JOINERY

M/D	DOOR	3/6	7/0
D1	"	3/0	7/0
D2	"	2/0	7/0
W	WINDOW	4/0	4/6
V	VENTILATOR	3/0	2/0

REF:-  
 PRO. WORK.  
 ROAD.  
 BOUNDARY

PLOT AREA: 2400 SFT. 223.2m<sup>2</sup>  
 PRO. G.F. AREA: 1140 SFT 106.02m<sup>2</sup>  
 PRO. F.F. " 1140 SFT 106.02m<sup>2</sup>  
 P.C. 47 1/4 F.S.P. O.G.S.

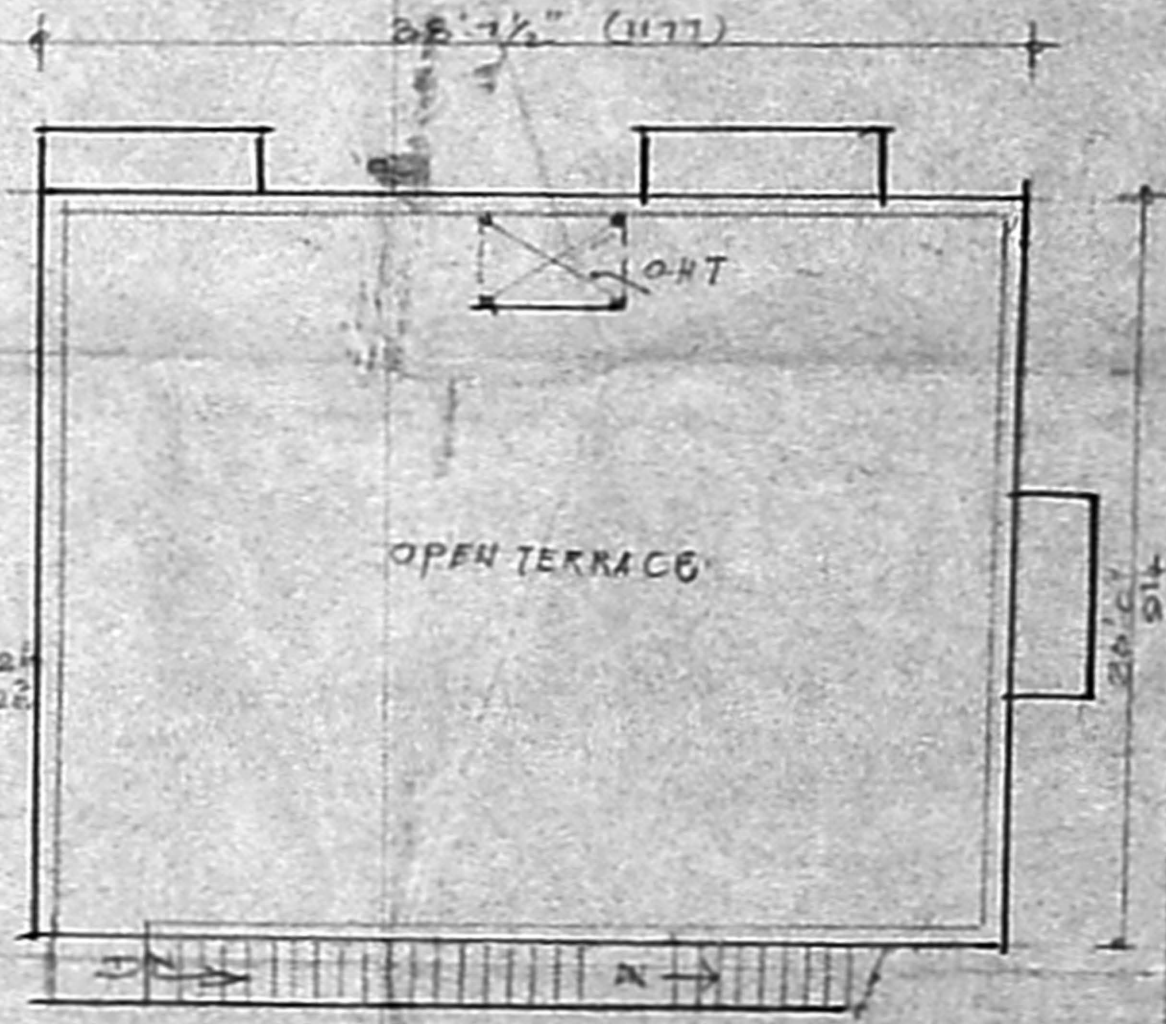

TERRACE PLAN

*[Signature]*  
 OWNER

**S. SUNDARAM, L.C.E.**  
 LICENSED SURVEYOR CLASS II  
 No. 27/2005-2008  
 CORPORATION OF CHENNAI  
 Plot No. 4, Thiruvellakandur Nagar  
 KAVANKARAI  
 PUZHAI (P.O) CHENNAI-08